

- 1/2" CAPPED REBAR SET
- 1/2" REBAR FOUND
- ⊙ POWER POLE

NOTES
 1) Survey Based on GPS Grid SPCS for MS East Zone 2301, NAD83, Convergence Angle of (-) 00° 22' 26.28519", and a Combined Factor of 0.999991171, derived from P.O.C.

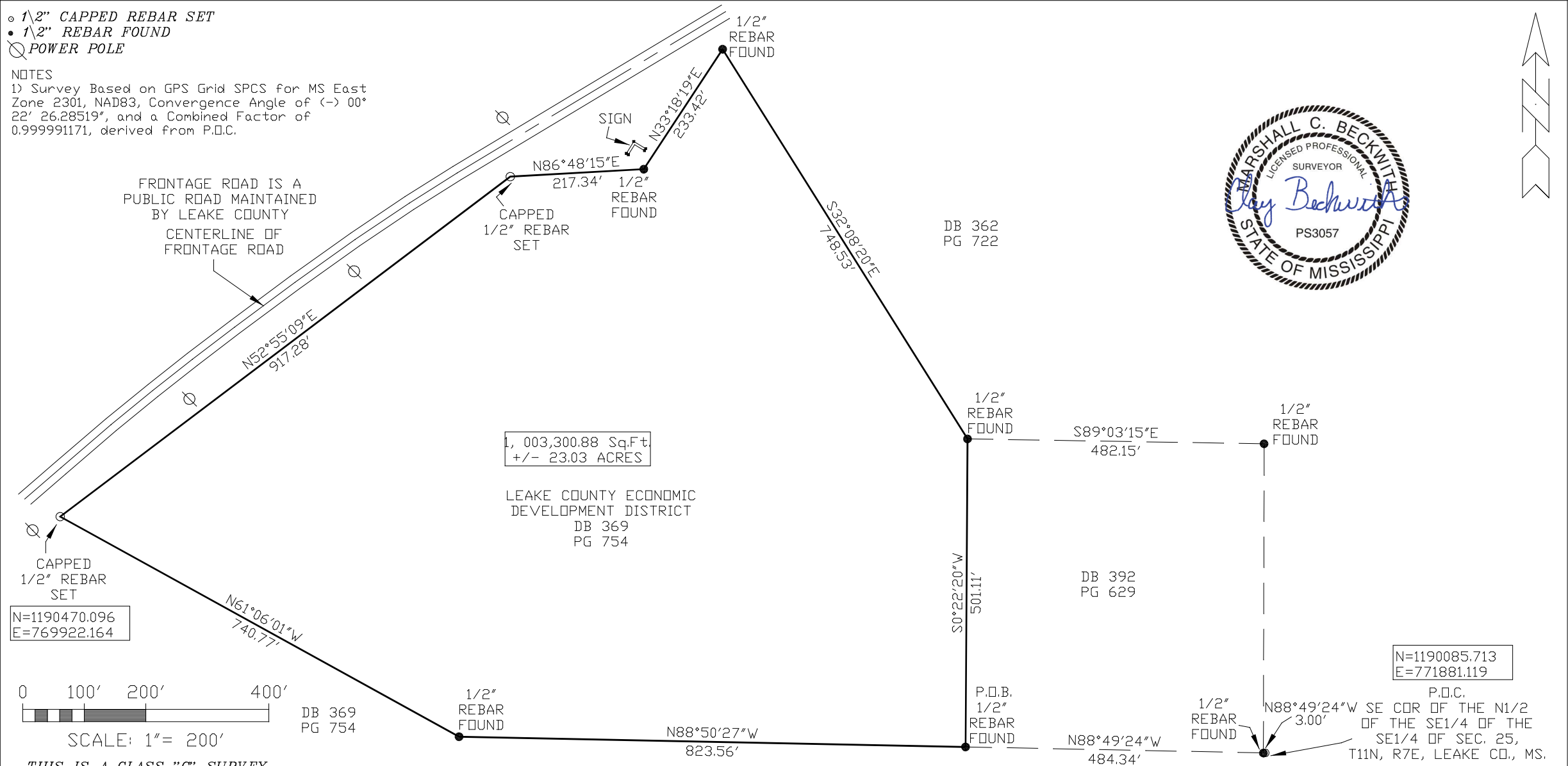
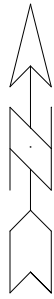

N=1190470.096
 E=769922.164

0.003,300.88 Sq.Ft.
 +/- 23.03 ACRES

LEAKE COUNTY ECONOMIC
 DEVELOPMENT DISTRICT
 DB 369
 PG 754

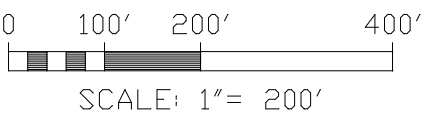

DB 369
 PG 754

THIS IS A CLASS "C" SURVEY.
 DATE OF FIELD SURVEY 11\06\23.
 NOT VALID UNLESS AN ORIGINAL SEAL
 AND SIGNATURE APPEARS HEREON.
 TITLE SEARCH NOT PERFORMED.

PART OF THE SE 1/4 OF SEC. 25,
 T11N, R7E, LEAKE COUNTY, MS.

DATE DRAWN: 11\07\23	PROJECT: BOUNDARY SURVEY 23.03 ACRES LEAKE COUNTY ECONOMIC DEVELOPMENT PROPERTY FRONTAGE ROAD LEAKE COUNTY, MS. # 40112023 BB	SURVEY BY: PRECISE LAND SERVICES, LLC P.O. BOX 91 CARROLLTON, MS 38917 662-237-4448
DRAWN BY: BB		
DATE CHECKED: 11\07\23		
CHECKED BY: MCB PLS #3057		